

2699 Ridgemount Dr, West Kelowna, BC

1st Floor Exterior Area 1853.36 sq ft
Interior Area 1756.77 sq ft
Excluded Area 862.09 sq ft



PREPARED: 2023/03/09

White regions are excluded from total floor area in iGUIDE floor plans. All room dimensions and floor areas must be considered approximate and are subject to independent verification.

2699 Ridgemount Dr, West Kelowna, BC

2nd Floor Exterior Area 2107.85 sq ft
Interior Area 1984.55 sq ft
Excluded Area 102.46 sq ft

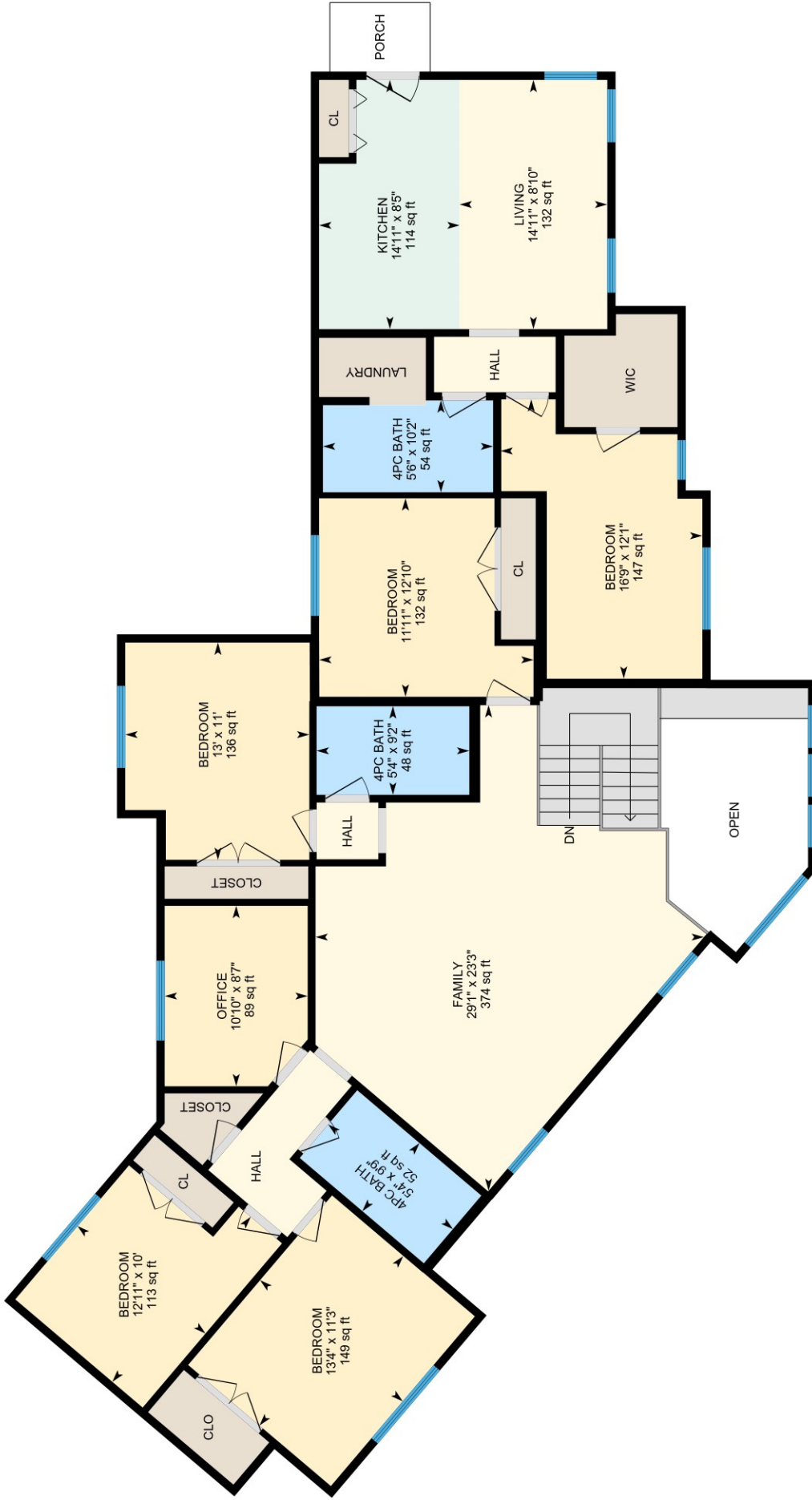

PREPARED: 2023/03/09

White regions are excluded from total floor area in iGUIDE floor plans. All room dimensions and floor areas must be considered approximate and are subject to independent verification.