



FRONT ELEVATION

SHEET NUMBER

1/6

SCALE: 1/4" = 1'

DATE : NOV-07-2022

PROPOSED PROJECT FOR

ALLAN RESIDENCE

LOT #28 PHS 11
TALLUS RIDGE

UNIT 203 - 1889 SPALL RD.

Kelowna BC V1Y 4R2

Bus: (250) 717-3415

Cell: (250) 258-7819

E-mail: mullinsdrafting@shaw.ca



MULLINS
DESIGN GROUP



REAR ELEVATION

SHEET NUMBER

2/6

SCALE: 1/4" = 1'

DATE : NOV-07-2022

PROPOSED PROJECT FOR

ALLAN RESIDENCE

**LOT #28 PHS 11
TALLUS RIDGE**

UNIT 203 - 1889 SPALL RD.

Kelowna BC V1Y 4R2

Bus: (250) 717-3415

Cell: (250) 258-7819

E-mail: mullinsdrafting@shaw.ca





LEFT ELEVATION



RIGHT ELEVATION

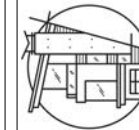

MULLINS
DESIGN GROUP

UNIT 203 - 1889 SPALL RD.
Kelowna BC V1Y 4R2
Bus: (250) 717-3415
Cell: (250) 258-7819
E-mail: mullinsdrafting@shaw.ca

PROPOSED PROJECT FOR
ALLAN RESIDENCE
LOT #28 PHS 11
TALLUS RIDGE

SCALE: 1/4" = 1'

DATE : NOV-07-2022

SHEET NUMBER

3/6

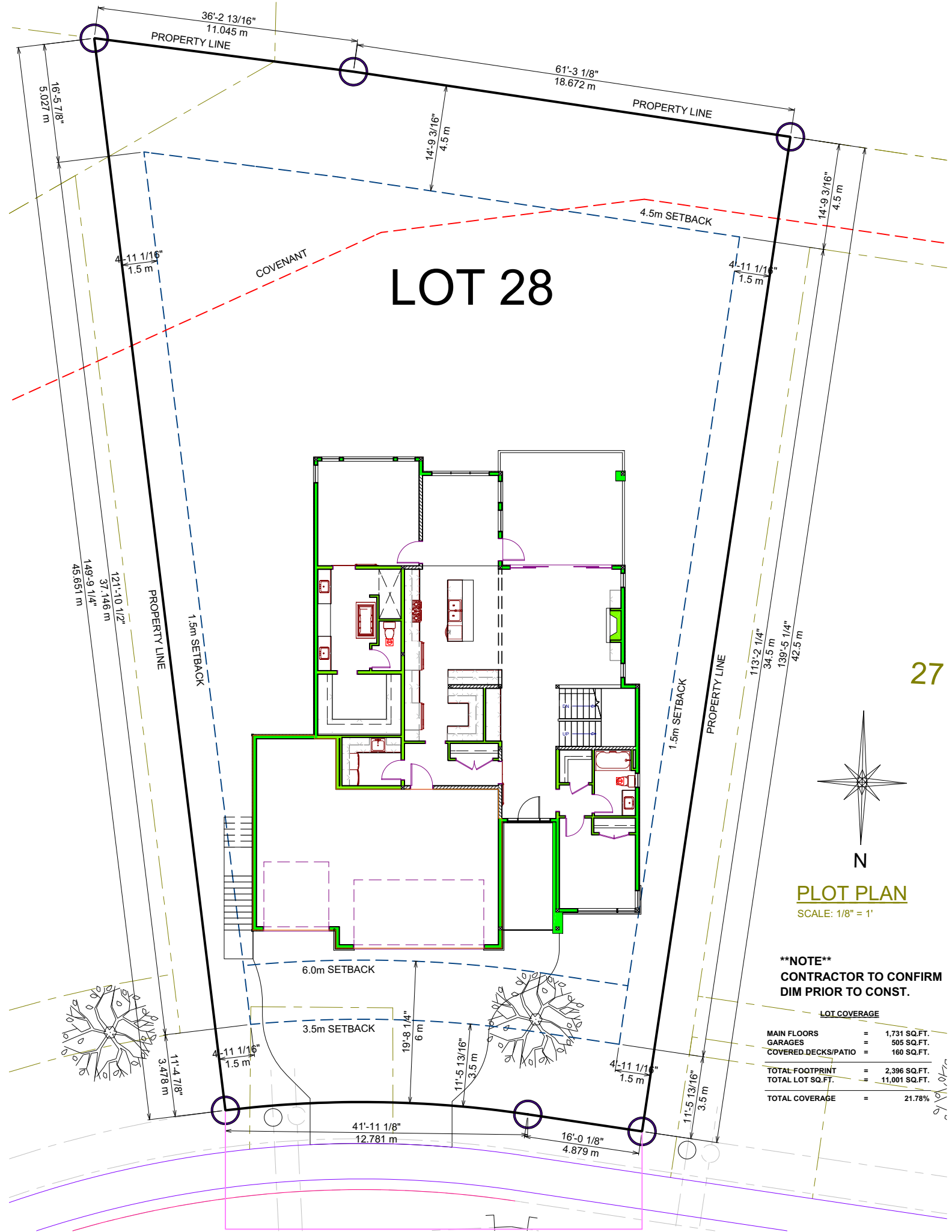
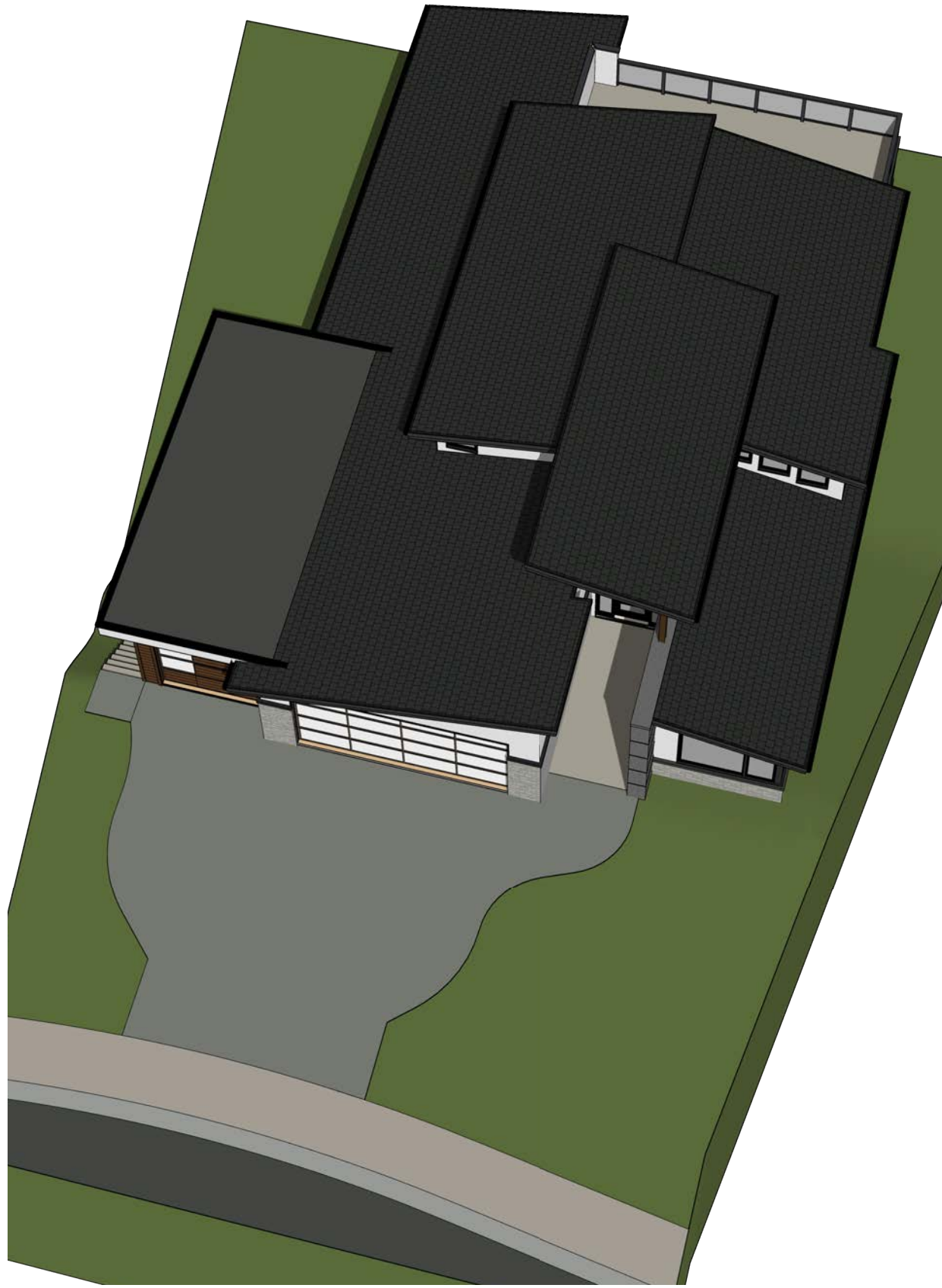

SHEET NUMBER

4/6

SCALE: 1/4" = 1'

DATE : NOV-07-2022

PROPOSED PROJECT FOR

ALLAN RESIDENCE

**LOT #28 PHS 11
TALLUS RIDGE**

UNIT 203 - 1889 SPALL RD.

Kelowna BC V1Y 4R2

Bus: (250) 717-3415

Cell: (250) 258-7819

E-mail: mullinsdrafting@shaw.ca



MULLINS
DESIGN GROUP

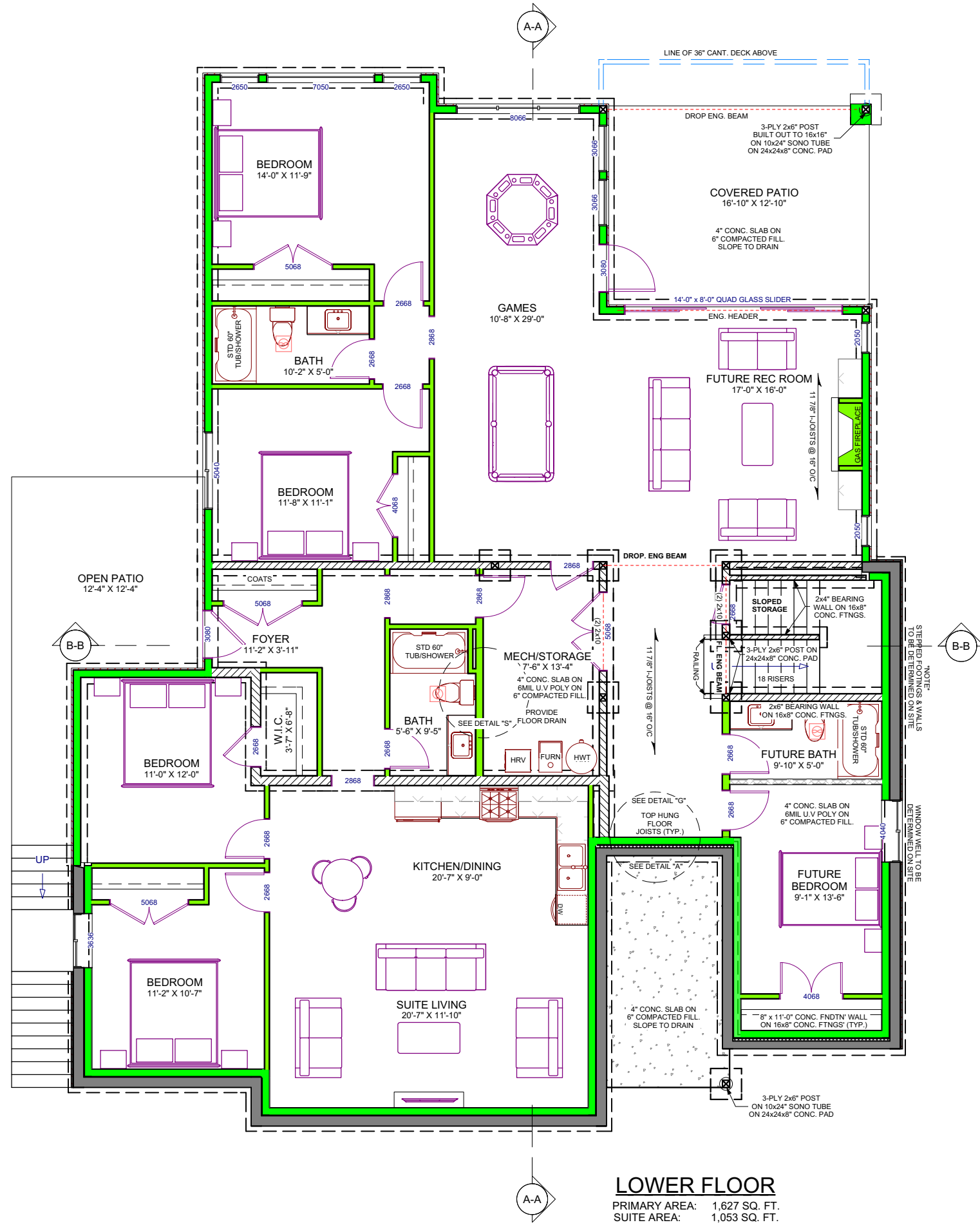

LOWER FLOOR
 PRIMARY AREA: 1,627 SQ. FT.
 SUITE AREA: 1,053 SQ. FT.
 (EXCLUDING MECH/STORAGE)

SHEET NUMBER

5/6

SCALE: 1/4" = 1'

DATE : NOV-07-2022

PROPOSED PROJECT FOR

ALLAN RESIDENCE

LOT #28 PHS 11
 TALLUS RIDGE

UNIT 203 - 1889 SPALL RD.

Kelowna BC V1Y 4R2

Bus: (250) 717-3415

Cell: (250) 258-7819

E-mail: mullinsdrafting@shaw.ca

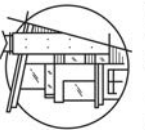

MULLINS
 DESIGN GROUP

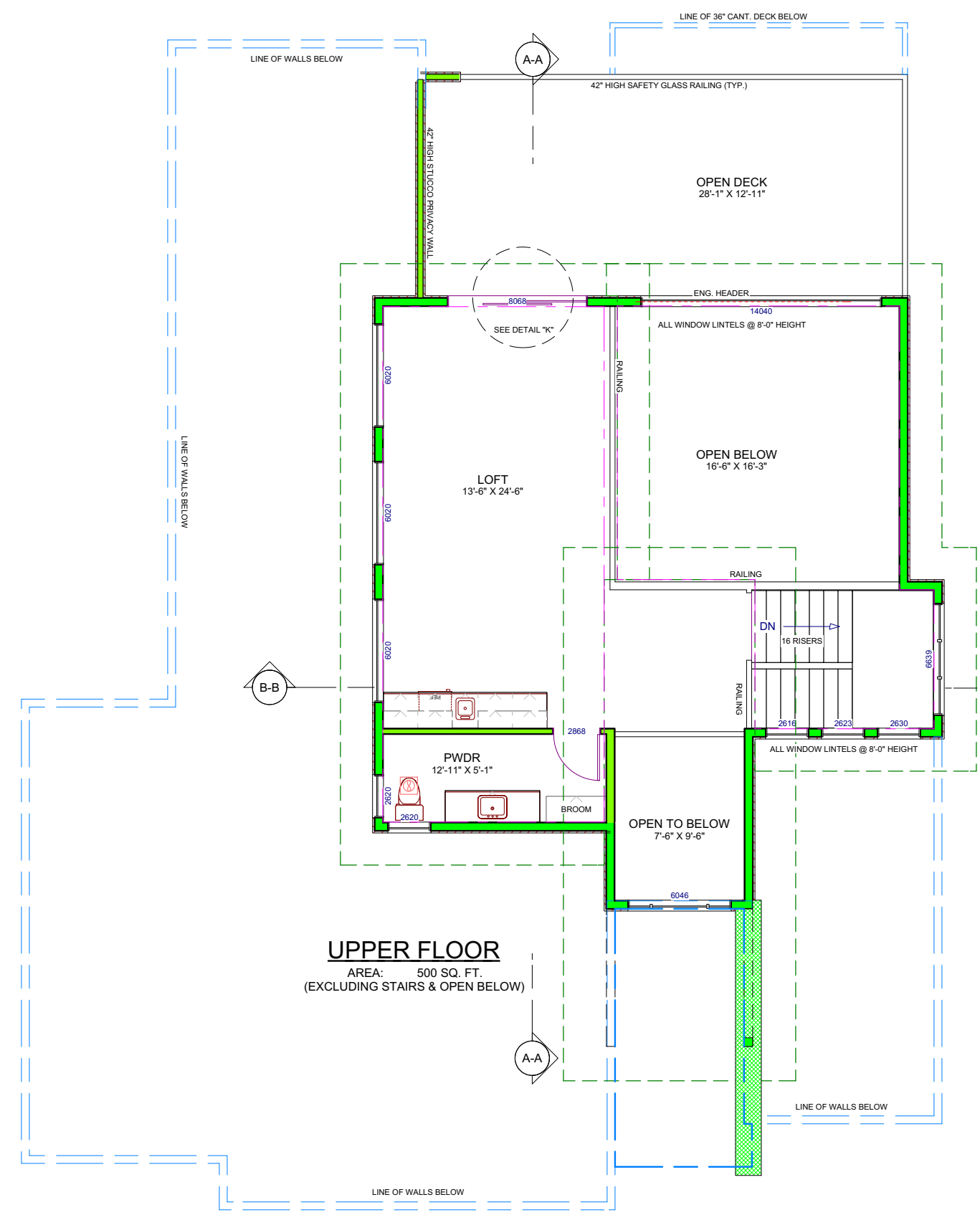
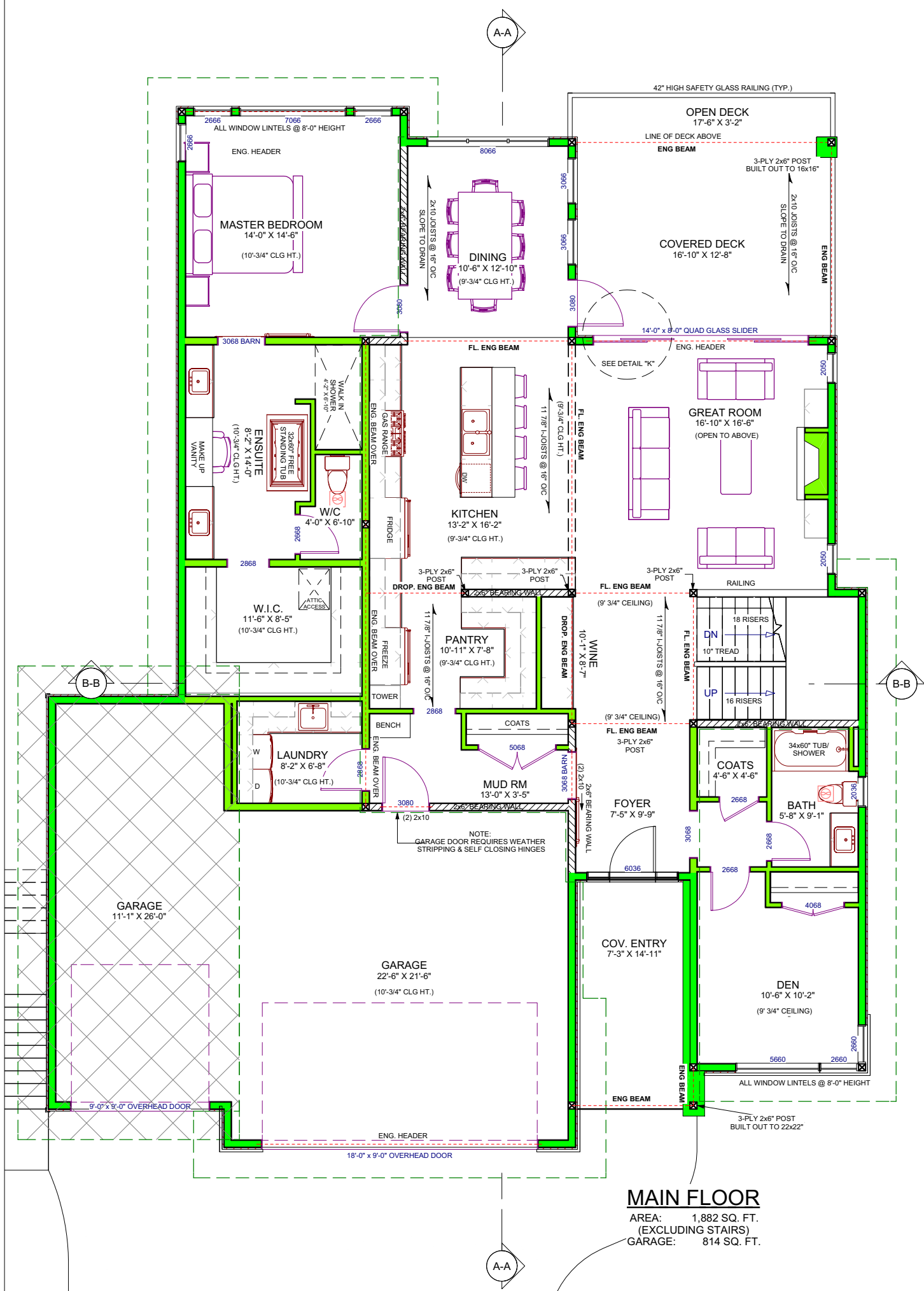

****NOTE****
 CONTRACTOR TO CONFIRM
 DIM PRIOR TO CONST.

SHEET NUMBER
6/6

SCALE: 1/4" = 1'
 DATE : NOV-07-2022

PROPOSED PROJECT FOR
ALLAN RESIDENCE
 LOT #28 PHS 11
 TALLUS RIDGE

UNIT 203 - 1889 SPALL RD.
 Kelowna BC V1Y 4R2
 Bus: (250) 717-3415
 Cell: (250) 258-7819
 E-mail: mullinsdrafting@shaw.ca

